

8a Ashburn Avenue Fulham SA

4 🚗 3 🚗 2 🚗

If beach access, park views and turnkey living present to you with equal appeal, this sparkling new executive family residence is ready to transform your lifestyle in a suburb that's no longer sliding under the radar.

Elegant and commanding, this multi-storey statement rises with style over the quiet curve of Ashburn Avenue, just a four-minute drive or scenic 1.8km dog walk to Henley Beach South's Esplanade.

Offering an elevated standard of living with two living spaces and four bedrooms, there's room to move, grow, relax and entertain.

Expansive open plan living makes a lasting impression that

[For full version visit the website](https://www.crawfordoran.com.au)

Type : House
Price : Contact Agent
Building Size : 269 sqm
Land Size : 345 sqm
View : <https://www.crawfordoran.com.au/86569>
 53



Vincent Doran
08 8124 8930



Jordan Prole
08 8124 8930

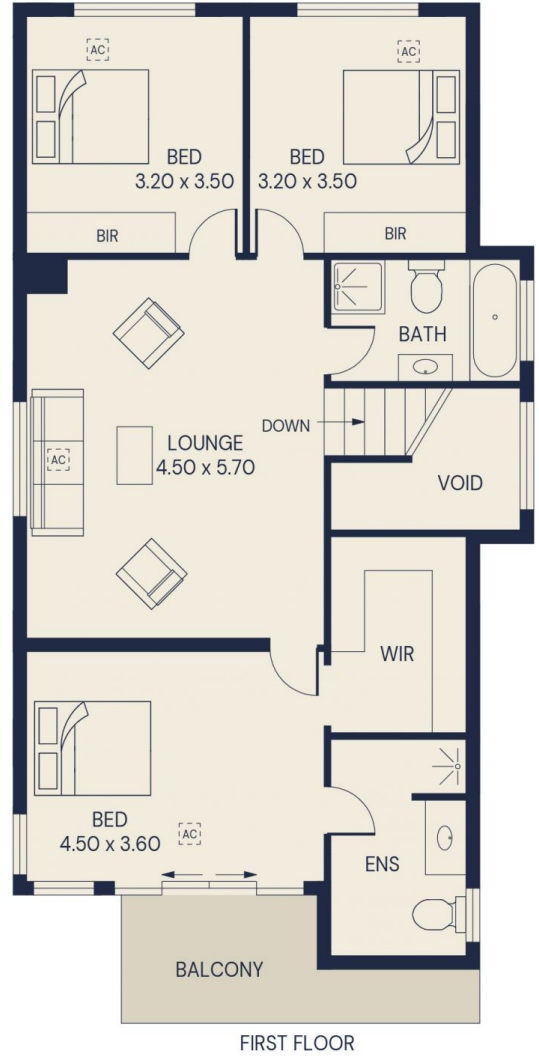
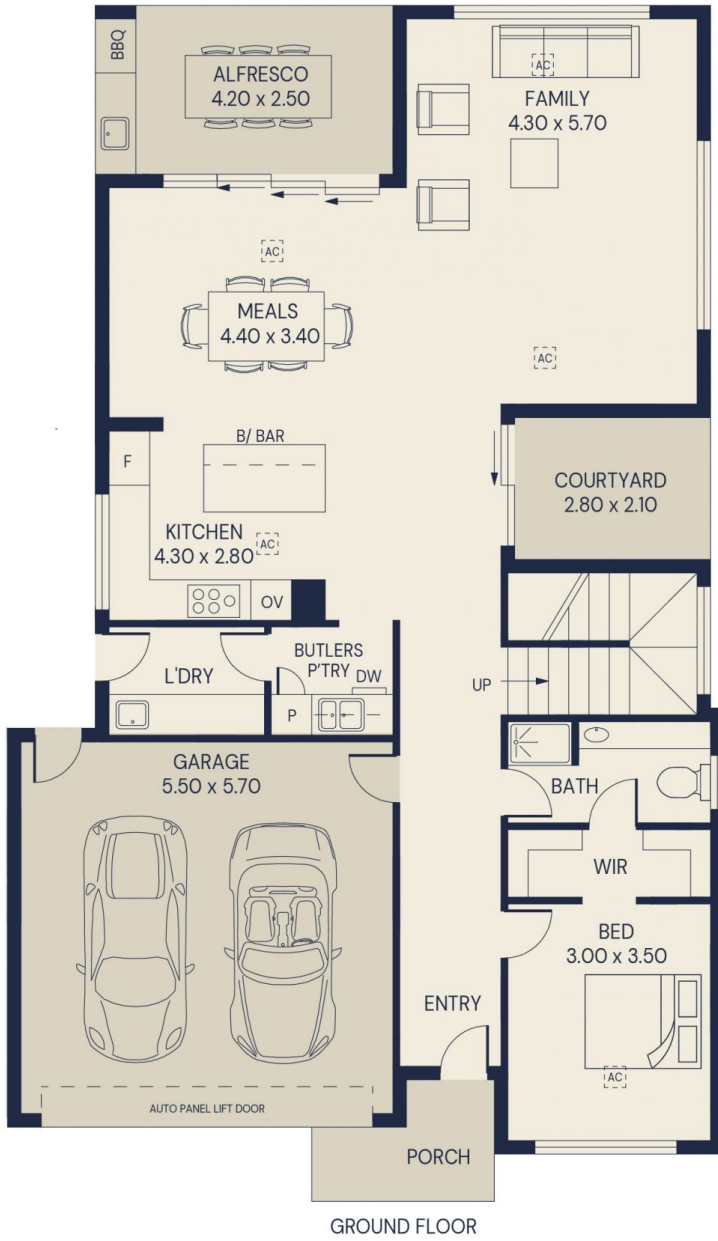

Living area	241sqm
Alfresco	11sqm
Courtyard	6sqm
Porch	4sqm
Balcony	7sqm
Total area	269sqm

8A ASHBURN AVENUE, FULHAM

